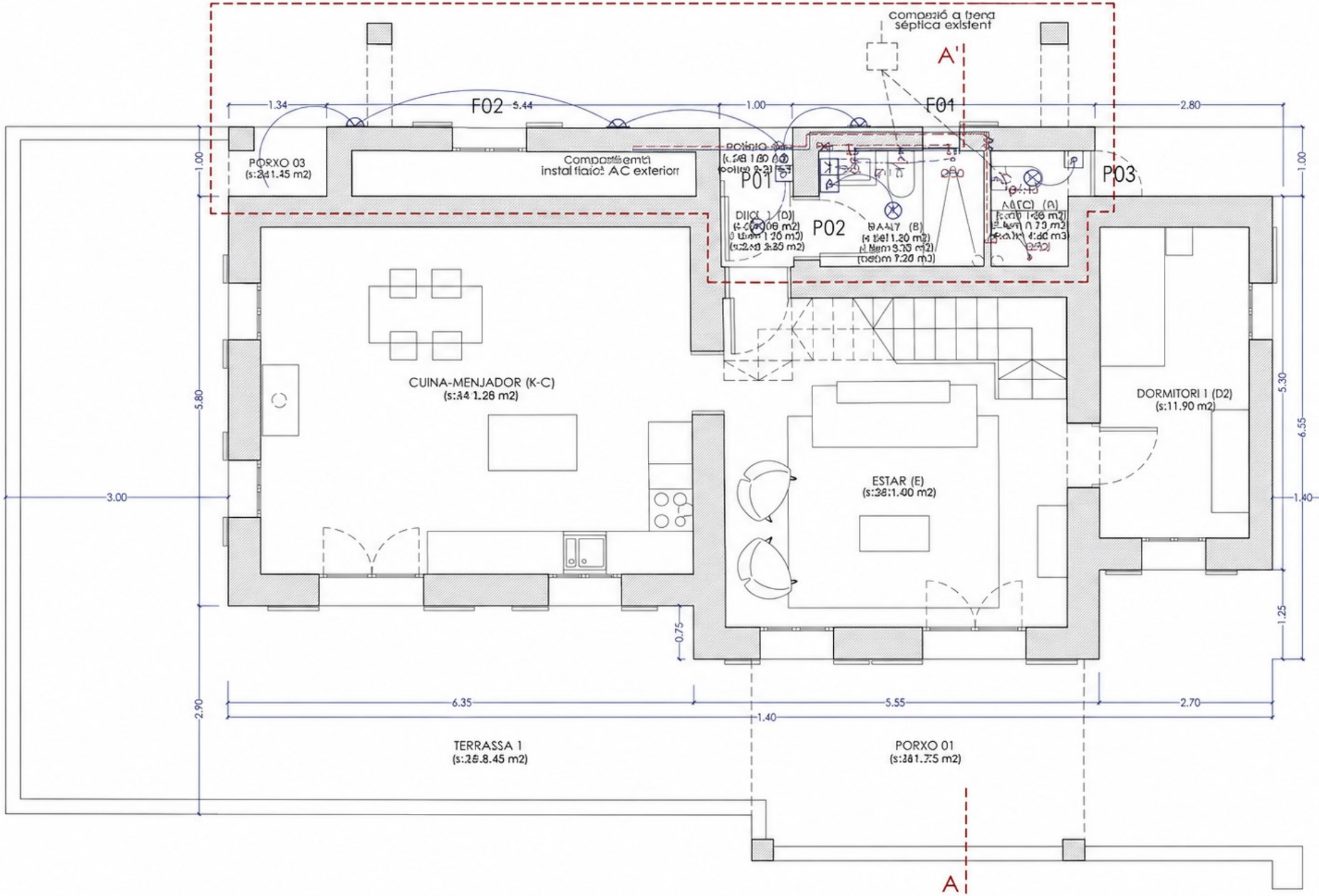LEGALITZACIÓ